PSA LAB # 09

EE-23319

MUHAMMAD TAHA

EXERCISE:

Gauss- Seidel Method:

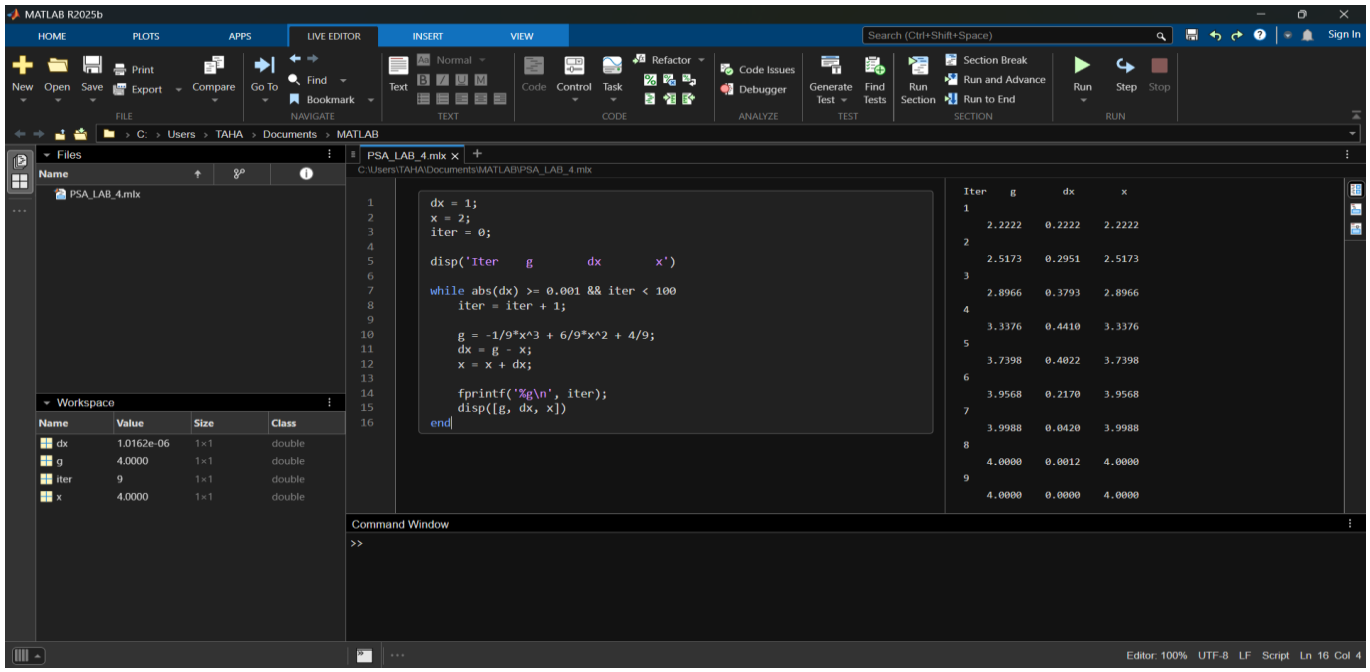

Newton- Raphson Method:

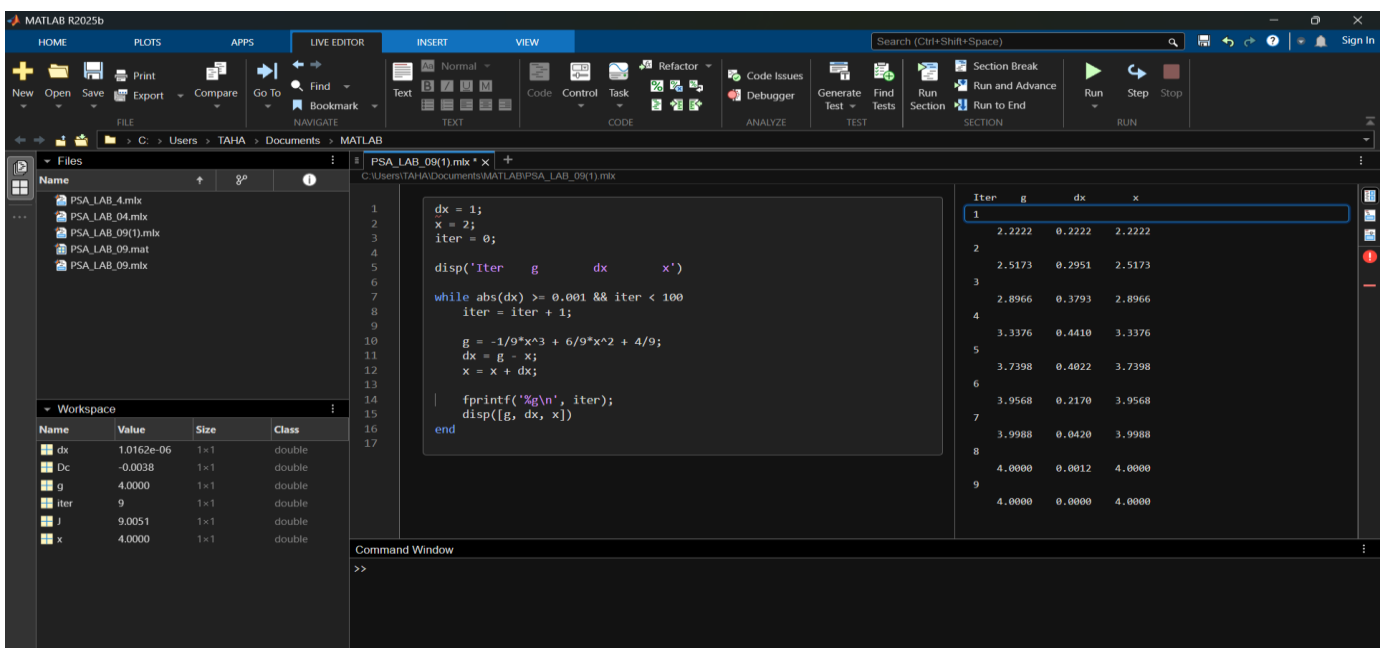

Note: The codes developed for this laboratory work have been included in the GitHub repository: LAB # 09